

## Dr. Rob's Feng Shui Calculator Software Program

### Program Features:

- Calculates, displays and prints all Personal Trigram information.
- Calculates, displays and prints all Xuan Kong, Flying Stars, 24-Mountains information according to property's direction and year of construction.
- Calculates and prints a five year report of all related Feng Shui numbers.
- Its Fast and Accurate!
- No More Flipping Pages or Transposing Numbers!

### Why would you want to use Dr. Rob's Feng Shui Calculator Software Program?

- Because its is Fast and Accurate!
- Currently, some of the world's most successful professional Xuan Kong Feng Shui consultants use it because they don't have time to make mistakes.
- Beginners and amateurs can spend days playing with their charts. Professionals have to get right the first time!
- Students can learn the most advanced Xuan Kong concepts more easily because of the exceptional way information the is displayed.

### Table of Contents

Page 2 – Enter Birth Year and Other Information.

Page 3 – Display Personal Trigram information.

Page 4 – Enter Property Information.

Page 5 – Display Property Information.

Page 6 – Displays Combination Information.

Page 7 – Displays Elements for Each Item.

Page 8 – Order Form and Information.

## Dr. Rob's Feng Shui Calculator Software Program

How to use the program:

1. Enter Birth Year.
2. Use Clear button to clear previous information and return focus to this window.
3. Choose Yes or No.
4. Choose Male or Female.

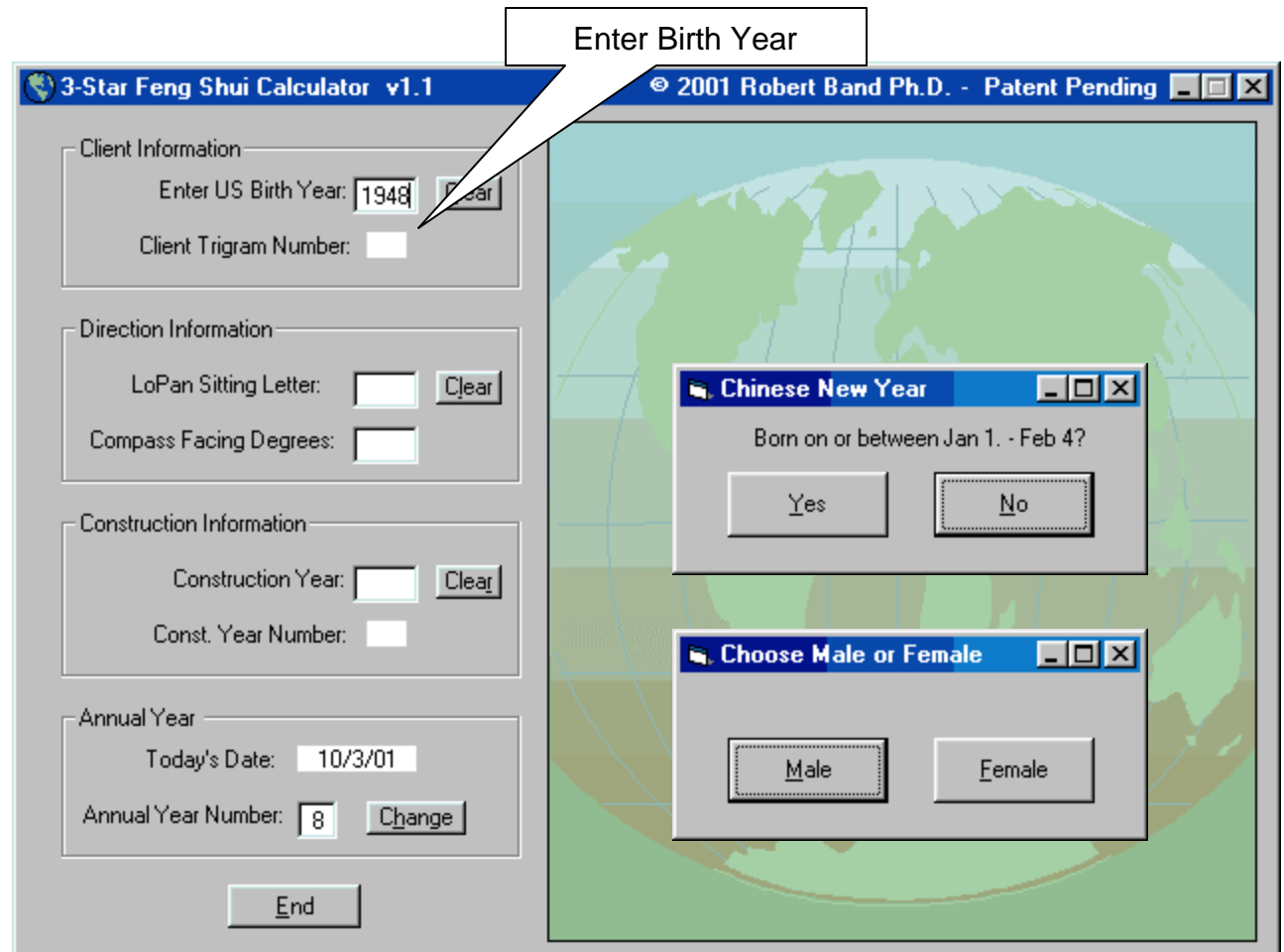

## Dr. Rob's Feng Shui Calculator Software Program

This screen displays all Personal Trigram information.

**Client Information** 3-StarFengShui.com

Client

US Birth Year: 1948  
 Chinese Birth Year: 1947  
 Sex: Male  
 Group: West  
 Trigram: Ken  
 Trigram Number: 8  
 Symbol: Mountain  
 Direction: NE  
 Element: Earth  
 Color: Tan or Yellow  
 Family Relations: Youngest Son or Youth  
 Body Parts: Hands or Fingers  
 Illnesses: Arthritis or Broken Hands

Best Trigrams:

Trigrams	Sits	Faces	Interpretations
A. K'un	SW	NE	Good Fortune and Great Fame
B. Chien	NW	SE	Good Wealth and Helpful Friendships
C. Tui	W	E	Family Harmony and Good Public Relations
D. Ken	NE	SW	Peace and Good Management

Avoid These Trigrams:

Trigrams	Sits	Faces	Interpretations
E. Li	S	N	Arguments and Potential Lawsuits
F. Chen	E	W	Misfortunes, Malicious Influences are likely
G. K'an	N	S	Accidents, Disasters and Evil Influences
H. Sun	SE	NW	Unproductive Career, Poor Finances and Robberies

Close Print

## Dr. Rob's Feng Shui Calculator Software Program

Now you're ready to enter the Property's information.

1. Enter Facing degrees in lower window if using compass.
2. Enter Sitting Letter if using Sang's method or loPan.
3. Enter Property's Year of Construction.

How to change Annual Year

Click on Change and enter Feng Shui Annual Number you want floated.

3-Star Feng Shui Calculator v1.1 © 2001 Robert Band Ph.D. - Patent Pending

Client Information  
Enter US Birth Year: 1948 Clear  
Client Trigram Number: 8

Direction Information  
LoPan Sitting Letter: P Clear  
Compass Facing Degrees: 42

Construction Information  
Construction Year: 1995 Clear  
Const. Year Number: [ ]

Annual Year  
Today's Date: 10/3/01  
Annual Year Number: 8 Change

Client End

Direction information

Year of Construction

Change Year

## Dr. Rob's Feng Shui Calculator Software Program

Construction numbers are turned off by default.

Lower box displays House orientation.

The screenshot shows the 'Advanced House Information' window from 3-StarFengShui.com. The window is divided into several sections:

- Legend:**
  - People Side
  - Money Side
  - Const. No.
  - Annual No.
  - House Letter
  - Client Letter
- LoPan Information:**
  - Compass Heading: 42
  - Sitting Letter: P
  - Sitting Direction: SW
  - House Trigram: K'un
  - House Trigram No.: 2
  - House Element: Earth
  - Group: West
  - Facing Direction: NE
  - Facing Letter: D
- Print:**
  - Report
  - Grid
  - Close
  - Elements
- Grid:**
  - Const. Year: 1995
  - Report Year: 2001
  - Grid Orientation: N (North), NE (Northeast), E (East), S (South), SW (Southwest), W (West), NW (Northwest), SE (Southeast)
  - Grid Data:

9	5	7	7	2	3
H	G	A	D	E	F
5	9	4	1	3	2
C	B	7	8	G	H
6	8	1	4	8	6
B	C	D	A	F	E
  - House: K'un
  - Client: Ken 8
- Message:** This property has a Double Facing, and is Good for Money. Put Mountain outside facing.

House orientation

## Dr. Rob's Feng Shui Calculator Software Program

Legend describes what the numbers in each of the outer squares represent.

Click on Directions and lower box displays explanation.

Report prints out all Combination meanings.

Click to see Construction numbers

Advanced House Information
3-StarFengShui.com

**Legend**

People Side     Money Side

Const. No.     Annual No.

House Letter     Client Letter

---

**LoPan Information**

Compass Heading:

Sitting Letter:

Sitting Direction:

House Trigram:

House Trigram No.:

House Element:

Group:

Facing Direction:

Facing Letter:

---

**Print**

**Grid**

Const. Year:     Report Year:

N	NE	E																																																						
<table style="width: 100%; text-align: center; border-collapse: collapse;"> <tr><td>9</td><td>5</td><td>7</td><td>7</td><td>2</td><td>3</td></tr> <tr><td>3</td><td>4</td><td>1</td><td>2</td><td>5</td><td>6</td></tr> <tr><td>H</td><td>G</td><td>A</td><td>D</td><td>E</td><td>F</td></tr> </table>	9	5	7	7	2	3	3	4	1	2	5	6	H	G	A	D	E	F	<table style="width: 100%; text-align: center; border-collapse: collapse;"> <tr><td>5</td><td>9</td><td>4</td><td>1</td><td>3</td><td>2</td></tr> <tr><td>8</td><td>9</td><td>7</td><td>8</td><td>6</td><td>7</td></tr> <tr><td>C</td><td>B</td><td></td><td></td><td>G</td><td>H</td></tr> </table>	5	9	4	1	3	2	8	9	7	8	6	7	C	B			G	H	<table style="width: 100%; text-align: center; border-collapse: collapse;"> <tr><td>6</td><td>8</td><td>1</td><td>4</td><td>8</td><td>6</td></tr> <tr><td>9</td><td>7</td><td>4</td><td>5</td><td>2</td><td>3</td></tr> <tr><td>B</td><td>C</td><td>D</td><td>A</td><td>F</td><td>E</td></tr> </table>	6	8	1	4	8	6	9	7	4	5	2	3	B	C	D	A	F	E
9	5	7	7	2	3																																																			
3	4	1	2	5	6																																																			
H	G	A	D	E	F																																																			
5	9	4	1	3	2																																																			
8	9	7	8	6	7																																																			
C	B			G	H																																																			
6	8	1	4	8	6																																																			
9	7	4	5	2	3																																																			
B	C	D	A	F	E																																																			
NW		SE																																																						
W	SW	S																																																						

House:     Client:

Direction: S People: 8 Money: 6 Annual No.: 3

Positive: Good for money.

Negative: Easily troubled emotions. Feel Lonely.

Display changes

## Dr. Rob's Feng Shui Calculator Software Program

This screen displays the Element associated with each item.

Click once to display label and twice to remove label.

Report prints out five year report.

**Legend**

- People Side
- Money Side
- Const. No.
- Annual No.

**Grid**

Const. Year: 1995    Report Year: 2001

N Water	9 Fire	5 Earth	7 Entrance 7 Metal	2 Earth	3 Wood	E H Wood
	4 Wood		2 Earth		6 Metal	
NW H Metal	5 Earth	9 Fire	4 7	1 8	3 Wood	2 Earth
	9 Fire				7 Metal	SE S Wood
	6 Metal	8 Earth	1 Water	4 Wood	8 Earth	6 Metal
	Bedroom 7 Water		Bedroom 5 Earth		3 Wood	
W S Metal			SW Earth			S Fire

House: K'un 2 Earth    Client: Ken 8 Earth

**Print**

Report    Grid

Close    End

Click (pointing to cell 5 Earth)

Click (pointing to cell 8 Earth)

## How to Order and Receive Updates

### Print out this form.

Provide the following information and send with your check:

Name: \_\_\_\_\_

Address: \_\_\_\_\_

City: \_\_\_\_\_

State and ZIP: \_\_\_\_\_

Phone: \_\_\_\_\_

Email: \_\_\_\_\_

Make check payable to and send to:

T. Band  
12408 Van Nuys Blvd. #10  
Pacoima, CA 91331  
USA

Cost: \$95 US. Currently includes mailing one CD world wide.

Software can be delivered as email attachments or can be mailed for \$10.

Phone: (818) 890-4542

Email: rob168@mediaone.net